

Deluge System – DELS-01

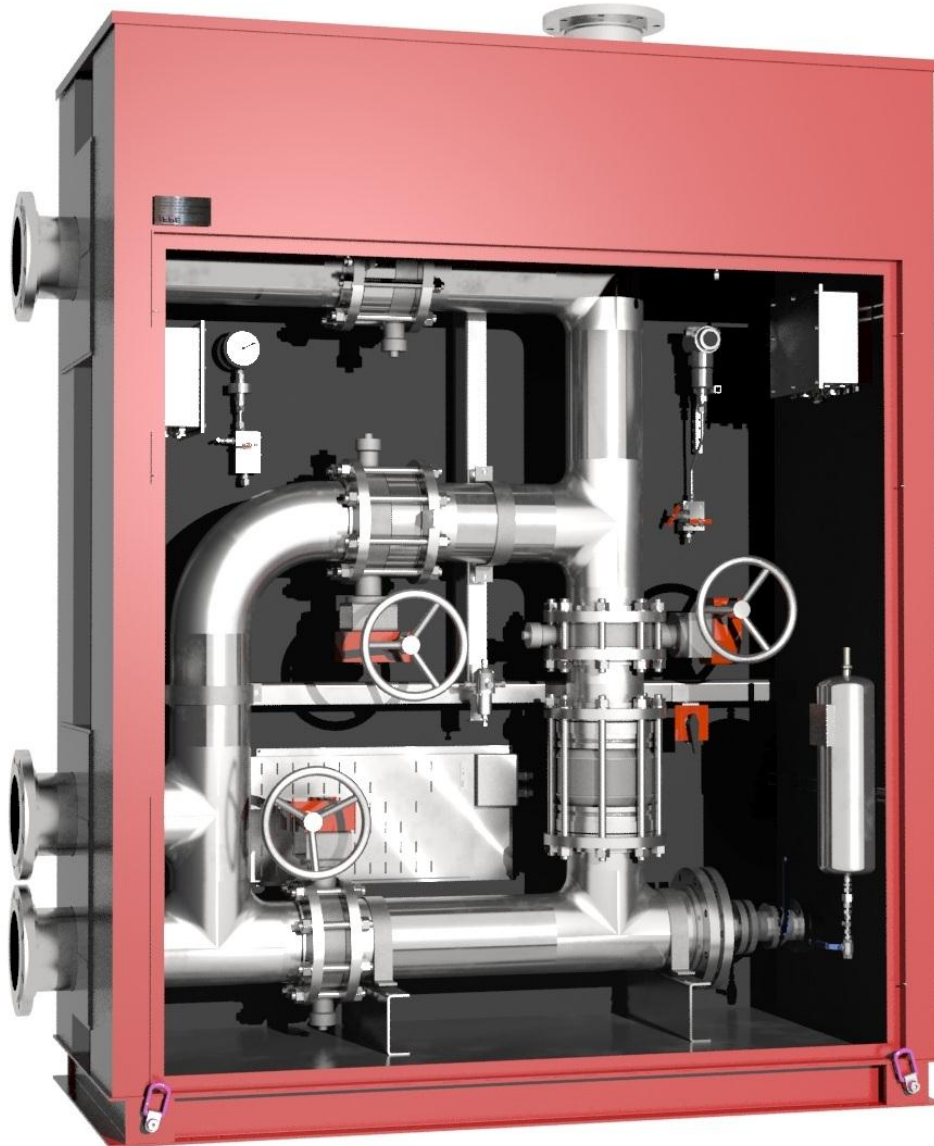

PRODUCT DESCRIPTION:

DESIGN LAYOUT:

Single Deluge System
Internal bypass, two firewater inlets
Inlet strainer upstream deluge valve
Full flow test/drain.

FPE AS
PO Box 142
N-4065 Stavanger
Norway

Office Address :
Kanalarmen 12,
N-4033 Stavanger

E-mail: post@fpe.no

Telephone : 51 95 92 92
Faximile :51 95 92 91
Enterprise No: 981 990 374
QA Certificate no: 2001-OSL-AQ-7140



Deluge System – DELS-01

STANDARD MATERIALS:	Cabinet: Water Piping/Valves:	SST AISI 316, painted externally Titanium
ALTERNATIVE MATERIALS:	Piping: Valves:	CuNi 90/10, Super Duplex Super Duplex, BS1400 AB2/LG2.
WORKING PRESSURE:		20 barg

Deluge System – DELS-01

System logic drawing

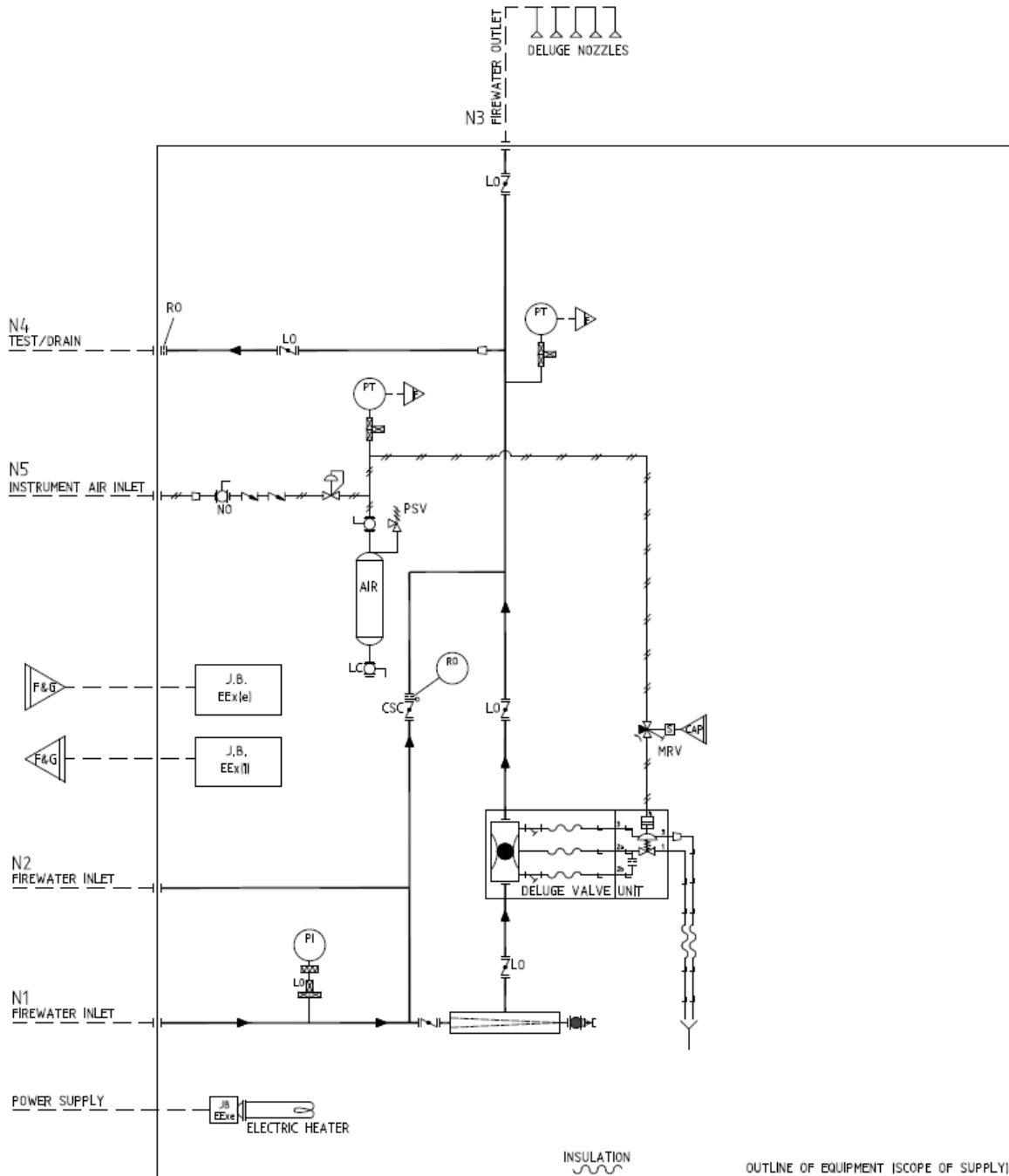

FPE AS
PO Box 142
N-4065 Stavanger
Norway

Office Address :
Kanalarmen 12,
N-4033 Stavanger

E-mail: post@fpe.no

Telephone : 51 95 92 92
Faximile : 51 95 92 91
Enterprise No: 981 990 374
QA Certificate no: 2001-OSL-AQ-7140

