

## SPR-01 Sprinkler valve skid



### PRODUCT DESCRIPTION:

DESIGN LAYOUT:

Sprinkler valve skid.

Two Firewater inlets  
Internal manual bypass valve  
Reduced flow test/drain arrangement

FPE AS  
PO Box 142  
N-4065 Stavanger  
Norway

Office Address :  
Kanalarmen 12,  
N-4033 Stavanger

E-mail: [post@fpe.no](mailto:post@fpe.no)

Telephone : 51 95 92 92  
Faximile :51 95 92 91  
Enterprise No: 981 990 374  
QA Certificate no: 2001-OSL-AQ-7140



## SPR-01 Sprinkler valve skid

|                        |   |   |
|------------------------|---|---|
| STANDARD MATERIALS:    | Skid enclosure:<br>Water Piping/Valves: | AISI 316L.<br>Titanium                                    |
| ALTERNATIVE MATERIALS: | Piping:<br>Valves:                      | CuNi 90/10, Super Duplex<br>Super Duplex, BS1400 AB2/LG2, |
| WORKING PRESSURE:      |   | 20 barg   |

# SPR-01 Sprinkler valve skid

## System logic drawing

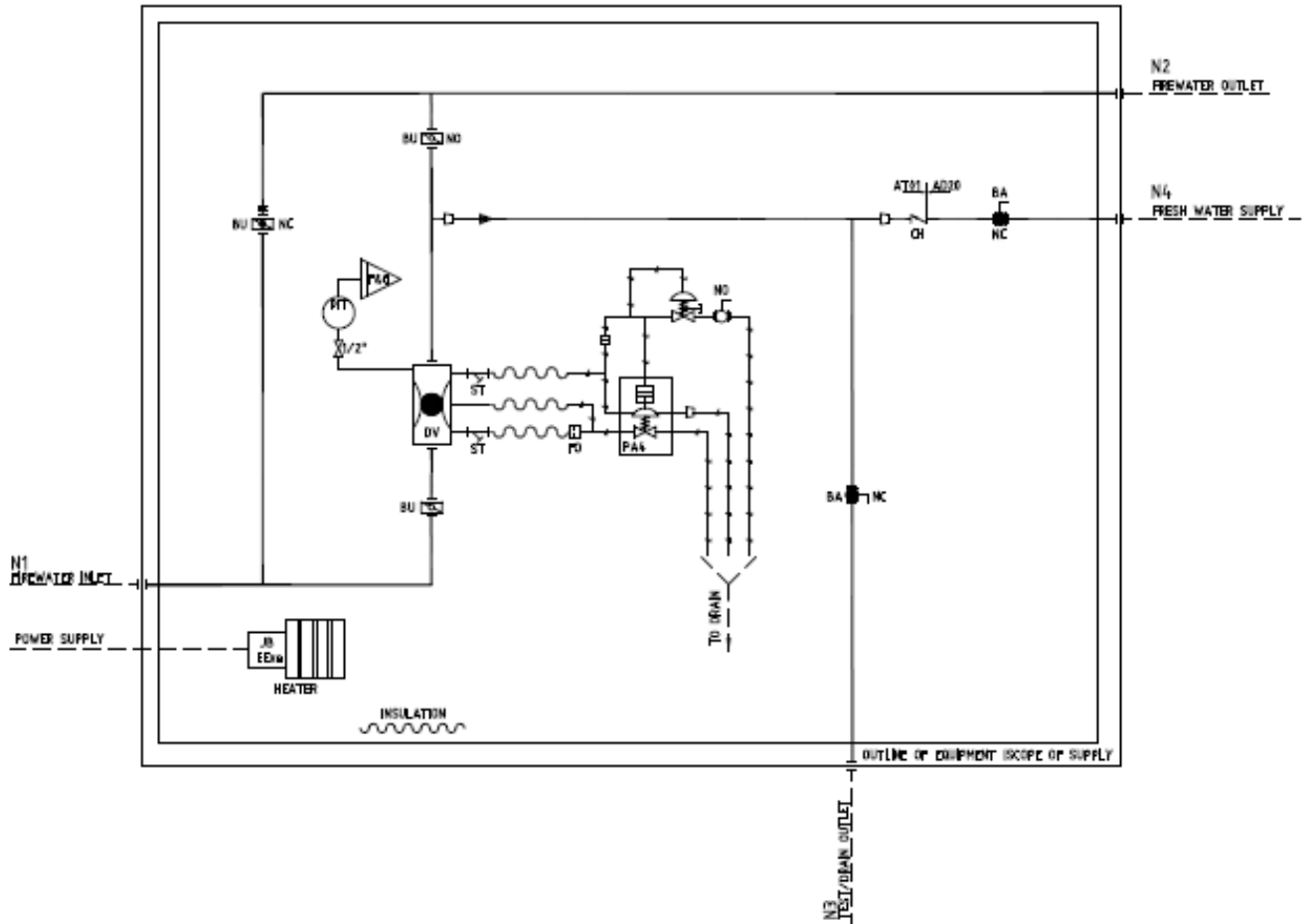

FPE AS  
PO Box 142  
N-4065 Stavanger  
Norway

Office Address :  
Kanalarmen 12,  
N-4033 Stavanger

E-mail: [post@fpe.no](mailto:post@fpe.no)

Telephone : 51 95 92 92  
Faximile :51 95 92 91  
Enterprise No: 981 990 374  
QA Certificate no: 2001-OSL-AQ-7140



## SPR-01 Sprinkler valve skid



FPE AS  
PO Box 142  
N-4065 Stavanger  
Norway

Office Address :  
Kanalarmen 12,  
N-4033 Stavanger

E-mail: [post@fpe.no](mailto:post@fpe.no)

Telephone : 51 95 92 92  
Faximile :51 95 92 91  
Enterprise No: 981 990 374  
QA Certificate no: 2001-OSL-AQ-7140

